

(Obra sin título)

Emilio Pujol

(Obra sin título)

Emilio Pujol

(Obra sin título)

Emilio Pujol

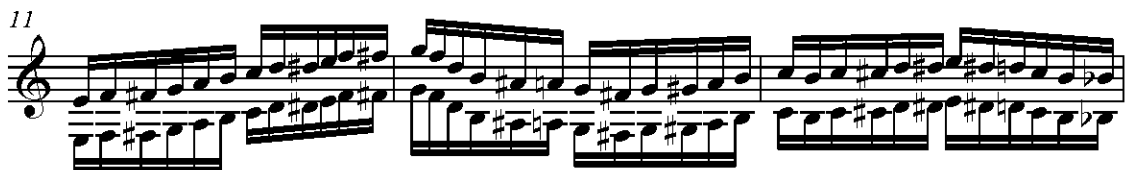

(Obra sin título)

Emilio Pujol

(Obra sin título)

Emilio Pujol

(Obra sin título)

Emilio Pujol

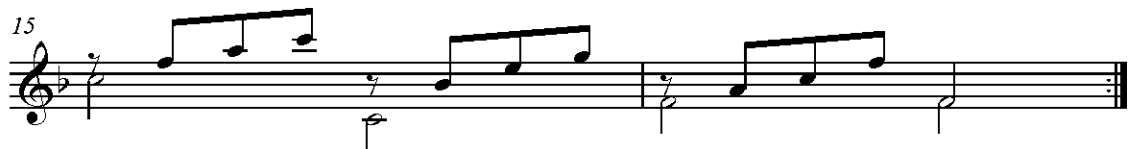

(Obra sin título)

Emilio Pujol

(Obra sin título)

Emilio Pujol

(Obra sin título)

Emilio Pujol

(Obra sin título)

Emilio Pujol

28

33

38

43

48

53

58

63

67

71

75

79

(Obra sin título)

Emilio Pujol

(Obra sin título)

Emilio Pujol

